

VISIBLE SIGNS (may not be present)

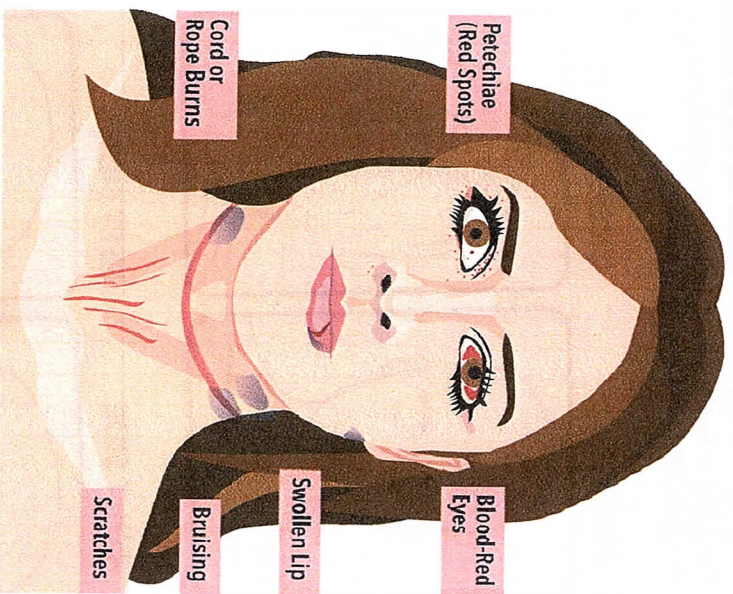

ADDITIONAL RESOURCES are available for download on our resource library at: allianceforhope.com/training/online-resource-library/ including a larger and more detailed version of the **SIGNS AND SYMPTOMS** graphic shown above. It is available in Adult English, Spanish, and Arabic versions. Pediatric versions in English and Spanish are also available.

This project is supported all or in part by Grant No. 2016-TA-AX-K067 awarded by the Office on Violence Against Women, U.S. Department of Justice. The opinions, findings, conclusions, and recommendations expressed in this publication/program/exhibition are those of the author(s) and do not necessarily reflect the views of the Department of Justice, Office on Violence Against Women.

STRANGULATION

has only recently been identified as one of the most lethal forms of domestic violence: unconsciousness may occur within seconds and death within minutes. When domestic violence perpetrators choke (strangle) their victims, not only is this a felonious assault, but it may be an attempted homicide. Strangulation is an ultimate form of power and control, where the batterer can demonstrate control over the victim's next breath, having devastating psychological effects or a potentially fatal outcome.

Sober and conscious victims of strangulation will first feel terror and severe pain. If strangulation persists, unconsciousness will follow. Before lapsing into unconsciousness, a strangulation victim will usually resist violently, often producing injuries of their own neck in an effort to claw off the assailant, and frequently also producing injury on the face or hands to their assailant. These defensive injuries may not be present if the victim is physically or chemically restrained before the assault.

DOCUMENTATION

by photographs sequentially for a period of days after the assault is very helpful in establishing a journal of physical evidence.

Victims should also seek medical attention if they experience difficulty breathing, speaking, swallowing or experience nausea, vomiting, lightheadedness, headache, involuntary urination and/or defecation, especially pregnant victims. A medical evaluation may be crucial in detecting internal injuries and saving a life.

LOSING CONSCIOUSNESS

is a common symptom in strangulation victims; it is caused by any one or all of the following methods: blocking of the carotid arteries in the neck (depriving the brain of oxygen), blocking of the jugular veins (preventing deoxygenated blood from exiting the brain), and closing off the airway, making breathing impossible.



ALLIANCE for
HOPE
INTERNATIONAL

Vital FACTS for Victims of
STRANGULATION



a program of
HOPE
INTERNATIONAL

strangulationtraininginstitute.com

Illustrations and Graphic Design by Yesenia Alvarez

Alliance for Hope International

101 W. Broadway, Ste 1770

San Diego, CA 92101

888-511-3522

www.allianceforhope.com

Monitor Your SYMPTOMS

DATE/TIME	DESCRIBE SYMPTOMS
DATE/TIME	DESCRIBE ANY OTHER SENSATIONS

SYMPTOMS of Strangulation

- VOICE CHANGES** Raspy and/or hoarse voice, coughing, unable to speak, complete loss of voice.
- SWALLOWING CHANGES** Trouble swallowing, painful swallowing, neck pain, nausea/vomiting, drooling.
- BREATHING CHANGES** Difficulty breathing, hyperventilation, unable to breathe.
- BEHAVIORAL CHANGES** Restlessness or combativeness, problems concentrating, amnesia, agitation, Post-traumatic Stress Syndrome, hallucinations.
- VISION CHANGES** Complete loss or black & white vision, seeing 'stars', blurry, darkness, fuzzy around the eyes.
- HEARING CHANGES** Complete loss of hearing, gurgling, ringing, buzzing, popping, pressure, tunnel-like hearing.
- OTHER CHANGES** Memory loss, unconsciousness, dizziness, headaches, involuntary urination or defecation, loss of strength, going limp.

SIGNS of Strangulation

- HEAD** Pinpoint red spots (petechiae) on scalp, hair pulled, bump(s), skull fracture, concussion.
- FACE** Red or flushed, petechiae, scratch marks.
- EYES AND EYELIDS** Petechiae to the left or right eyeball, bloodshot eyes.
- EAR** Petechiae (external and/or ear canal), bleeding from ear canal.
- NOSE** Bloody nose, broken nose, petechiae.
- MOUTH** Bruising, swollen tongue, swollen lips, cuts/abrasions.
- UNDER THE CHIN** Redness, scratch marks, bruise(s), abrasions.
- NECK** Redness, scratch marks, fingernail impressions, bruise(s), abrasions, swelling, ligature marks.
- CHEST AND SHOULDERS** Redness, scratch marks, bruise(s), abrasions.

Mark Visible Injuries

Use a pen or marker to indicate any visible signs of strangulation in the diagrams below:

FRONT



UNDER CHIN

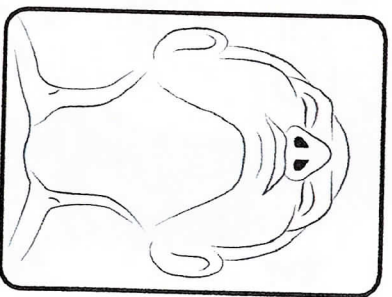

RIGHT SIDE

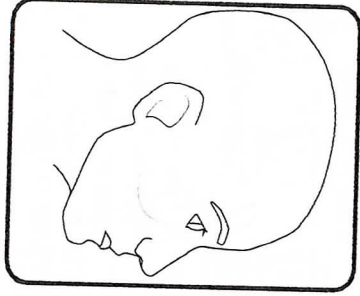

LEFT SIDE



BACK

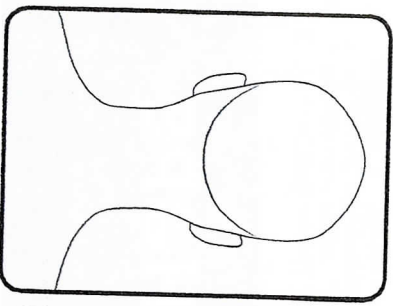

INSIDE MOUTH

